

PLAN SHOWING THE PROPOSED CONSTRUCTION OF DWELLING HOUSE AT PLOT No. 14 IN S.No. 3/2 OF MADIPAKKAM (MADURA) PUZHUTHIVAKKAM VILLAGE, SAIDAPET TALUK, CHINGLEPUT DISTRICT.

scale : 1 INCH = 8' 0" (1:100)

area statement

PLOT AREA : 2295 SFT (213 SQM)
PLINTH AREA : 696 " (65 ")

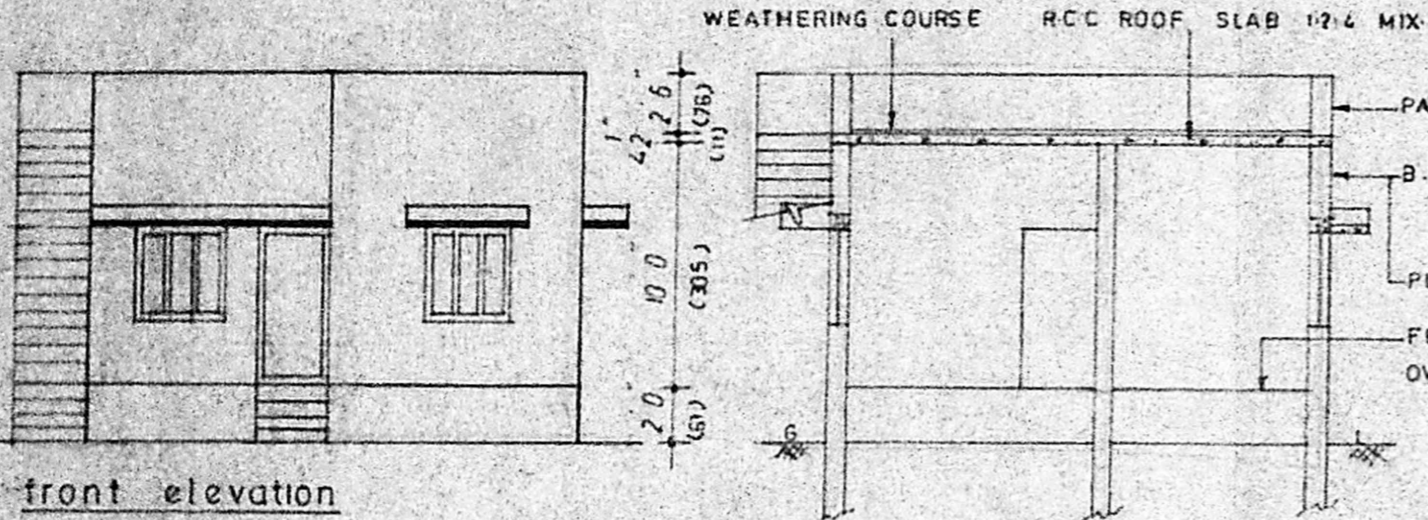

front elevation

section on ab

Planning Permit No. A/565/91
APPROVED
SUBJECT TO THE CONDITIONS IN THIS OFFICE LETTER.
FOR MEMBER SECRETARY
MADRAS MUNICIPAL CORPORATION
MADRAS

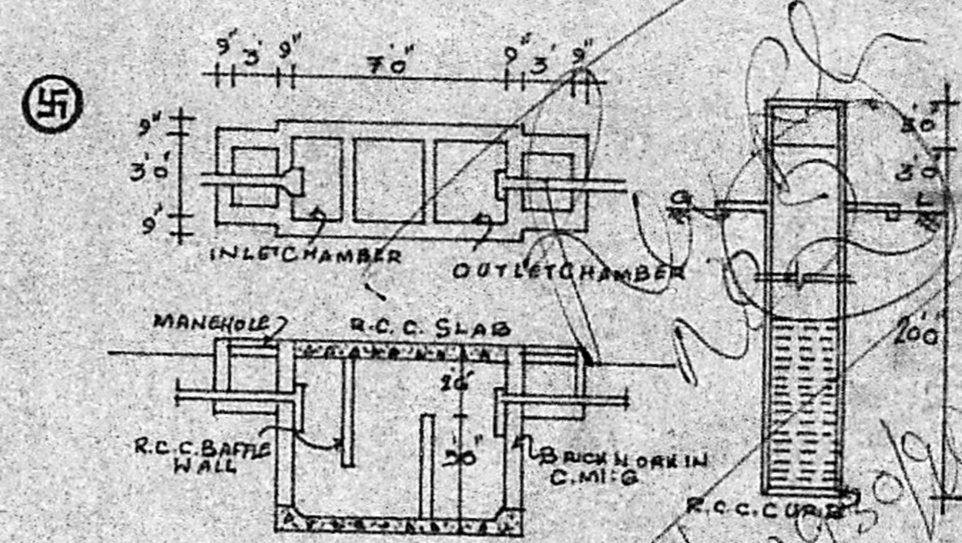

DETAILS OF SEPTICTANK & DRAINAGE WELL

schedule of joineries

D1	DOOR	3	6X6	6	(108X198)
D2	"	3	0X6	6	(91X198)
D3	"	2	6X6	6	(76X198)
W1	WINDOW	4	0X4	0	(122X122)
W2	"	3	0X4	0	(91X122)
K.W	KITCHEN WINDOW	3	0X2	0	(91X61)
V	VENTILATOR	3	8X2	0	(91X61)

colour index

PROPOSALS SHOWN IN
ROADS SHOWN IN

stair case details

TREAD : 0' 9" (23)
RISE : 0' 7" (17)
WIDTH : 3' 0" (91)

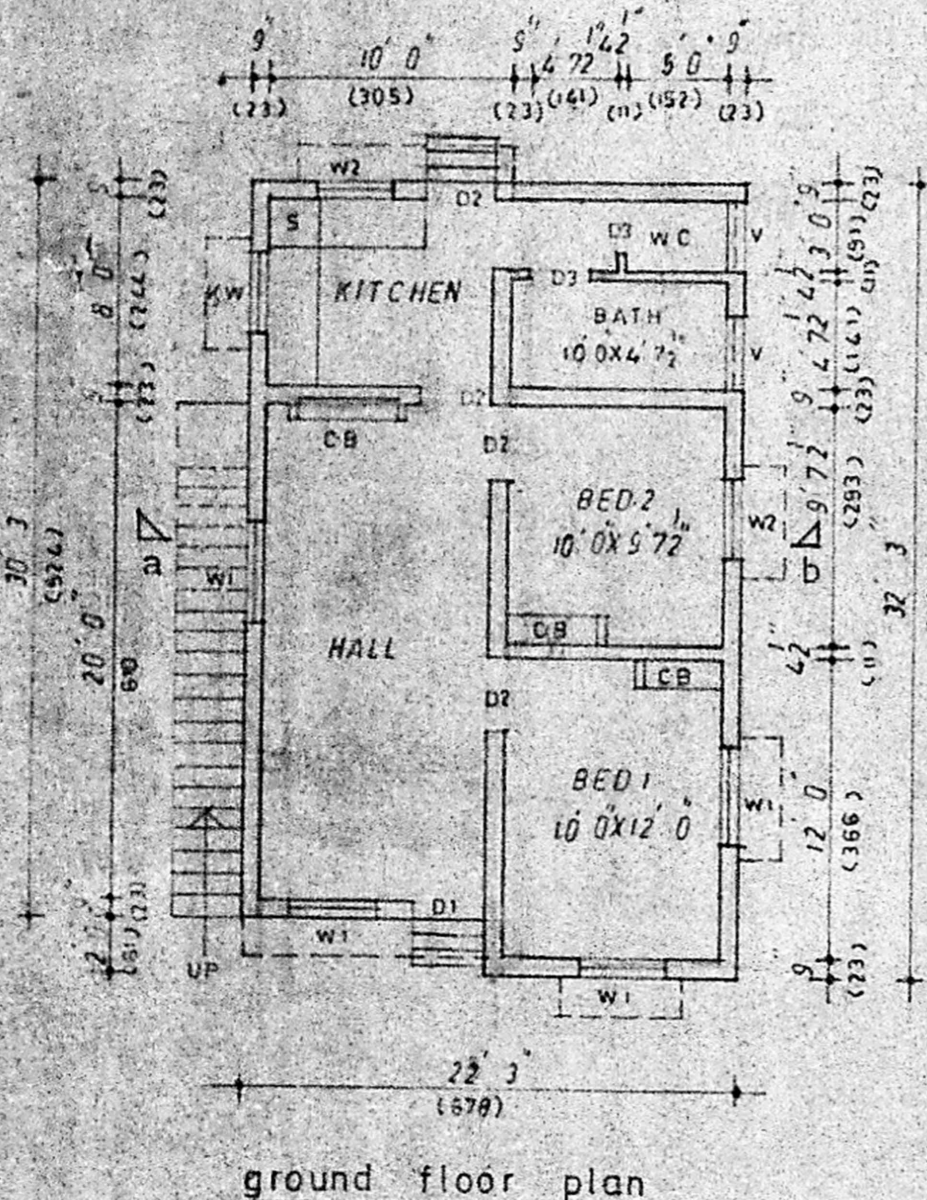

ground floor plan

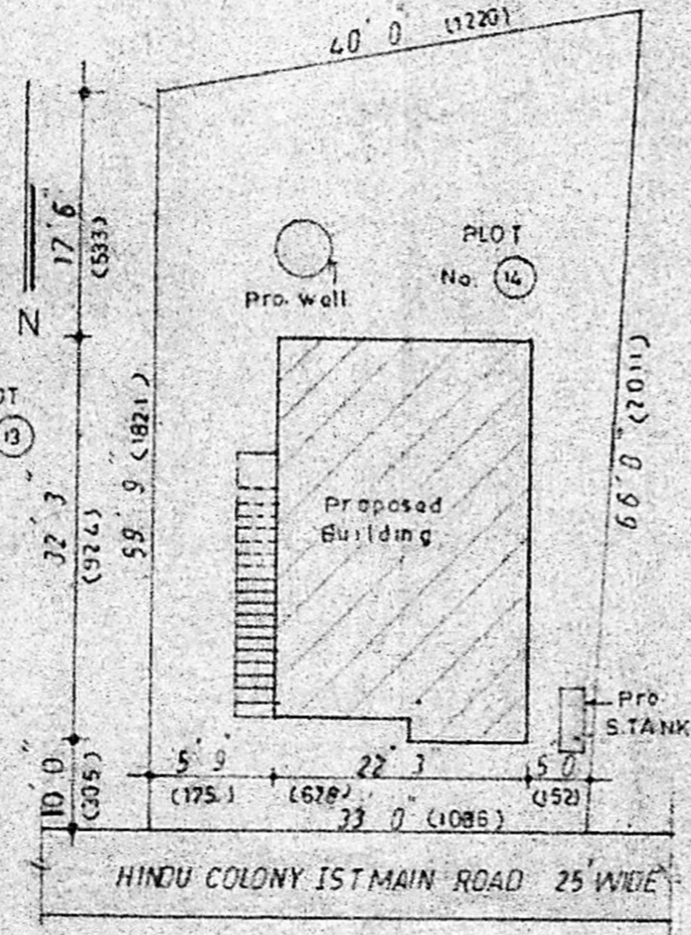

site plan SCALE : 1 INCH = 16' 0" (1:200)

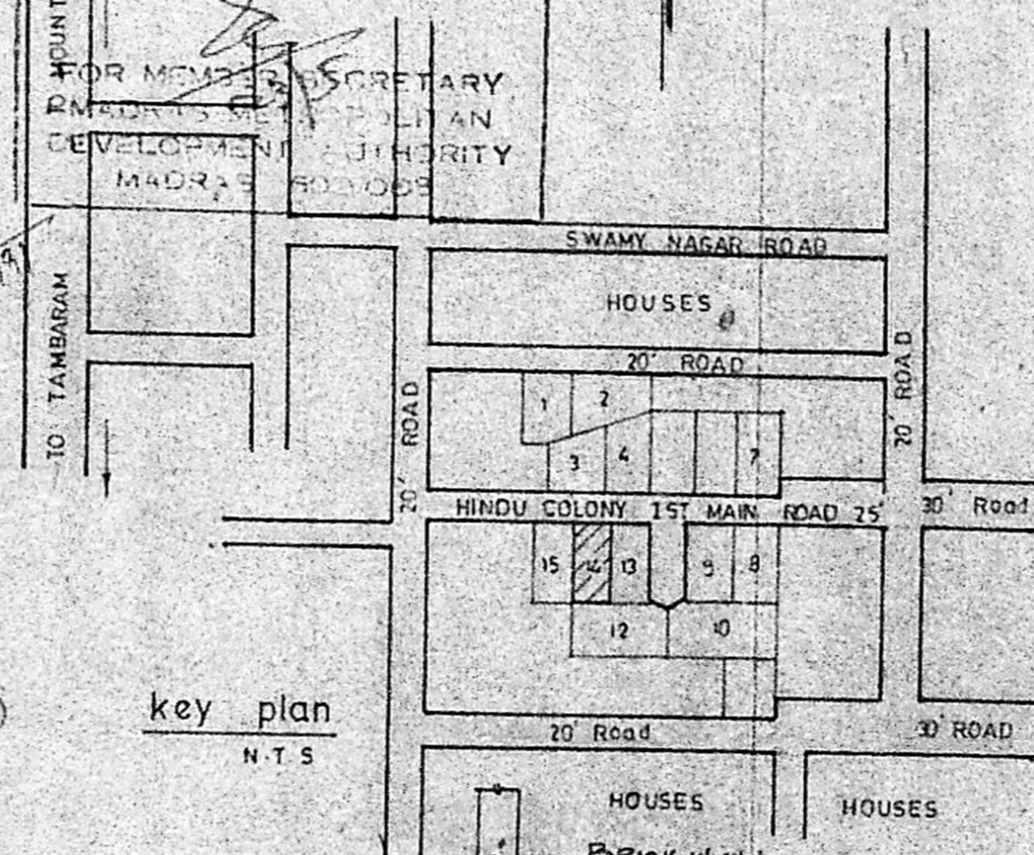

key plan N.T.S

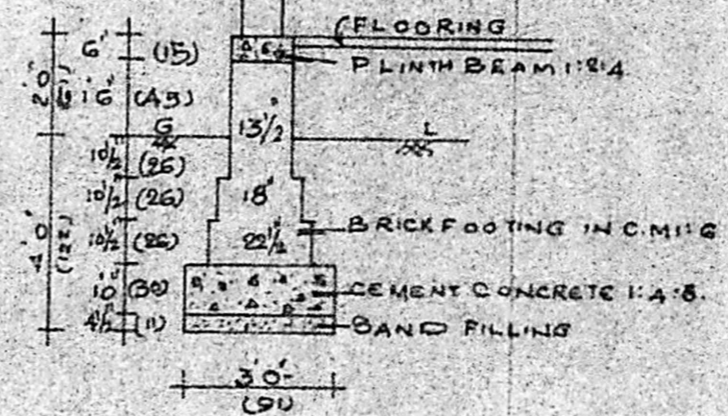

FOUNDATION DETAILS

OWNER

R. Ganesan
R. Ganesan

R. Ganesan, R. Ganesan,
LICENCED SURVEYOR,
ALANKUR MUNICIPALITY,
MADRAS.
184, Pondicherry Road, Pondicherry
MADRAS 605 001.